



**HCRMA**  
HIDALGO COUNTY REGIONAL MOBILITY AUTHORITY

**365 TOLLWAY SEGMENTS 1 & 2**  
**PRESS RELEASE TEMPORARY ROAD CLOSURE**  
**EXTENDED TO 5/26/23**  
**South FM494**

---

TO WHOM IT MAY CONCERN:

Due to inclement weather delays, we shall be extending existing **road closure through May 26, 2023 along South FM494**. Traffic shall be detoured onto Military Highway [FM1016].

Pulice Construction Inc. [prime contractor] shall be constructing proposed drainage improvements.

The Contractor shall cooperate and coordinate with the Engineer and other Contractors working within the limits or adjacent to the project's limits. Designated routes shall be appropriately detoured. The traveling public shall abide all regulatory traffic laws, take reasonable precautions and drive defensively within the construction zones to prevent damage, injury, or loss to the work, materials, and equipment to be incorporated therein, as well as all other property at or on the site.

The Hidalgo County Regional Mobility Authority and Pulice Construction Inc. appreciate the public's cooperation as we work together to bring this project to fruition.

For additional information, please visit [www.HCRMA.net](http://www.HCRMA.net) or call (956)402-4763



# 365 TOLLWAY

## SEGMENTS 1 & 2

### ROAD CLOSURE

#### South FM 494 (Granjeño)

*Underground Infrastructure to Invoke Temporary Closure South FM494, March 20<sup>th</sup> to May 26<sup>th</sup>*

Due to inclement weather delays, we shall be extending existing road closure through May 26, 2023 along South FM494. Traffic is being detoured onto Military Highway [FM1016]. Hidalgo County Regional Mobility Authority (RMA) and Pulice Construction, Inc. will be constructing proposed drainage structures within the limits of the roadway closure.

Designated routes will be appropriately detoured. Motorists are urged to find alternate routes during the road closure and exercise extreme caution and patience when traveling along in the area. Motorists should expect some delays and congestion. The Hidalgo County Regional Mobility Authority & Pulice Construction, Inc. appreciate the public's cooperation during the construction of the project. For additional information please visit [www.HCRMA.net](http://www.HCRMA.net) or call (956) 402-4763.

**Traffic shall be detoured accordingly.**

Pulice Construction Inc. [prime contractor] shall be installing proposed underground infrastructure at subject area and intersections.

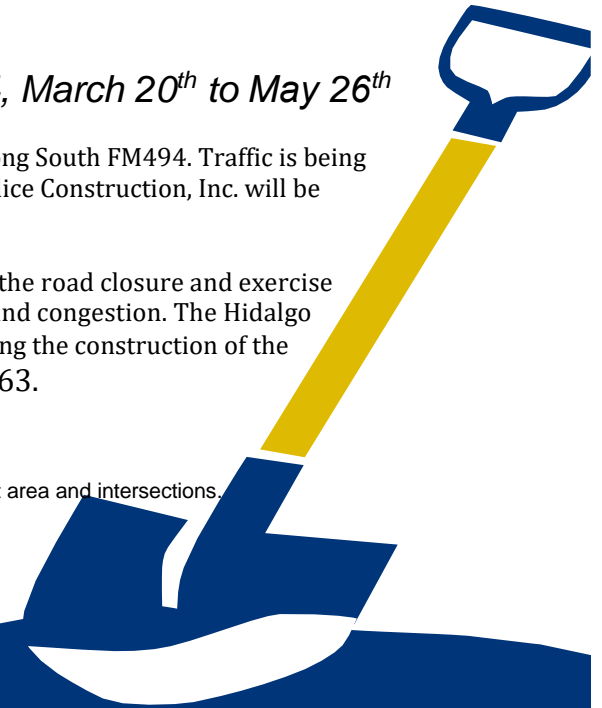



# South FM494 Closure

Detour 3/20/23 - 5/26/23

Legend



Google Earth

1 mi

# 365TOLL PROJECT

## Proposed improvements

March 20, 2023 – May 26, 2023

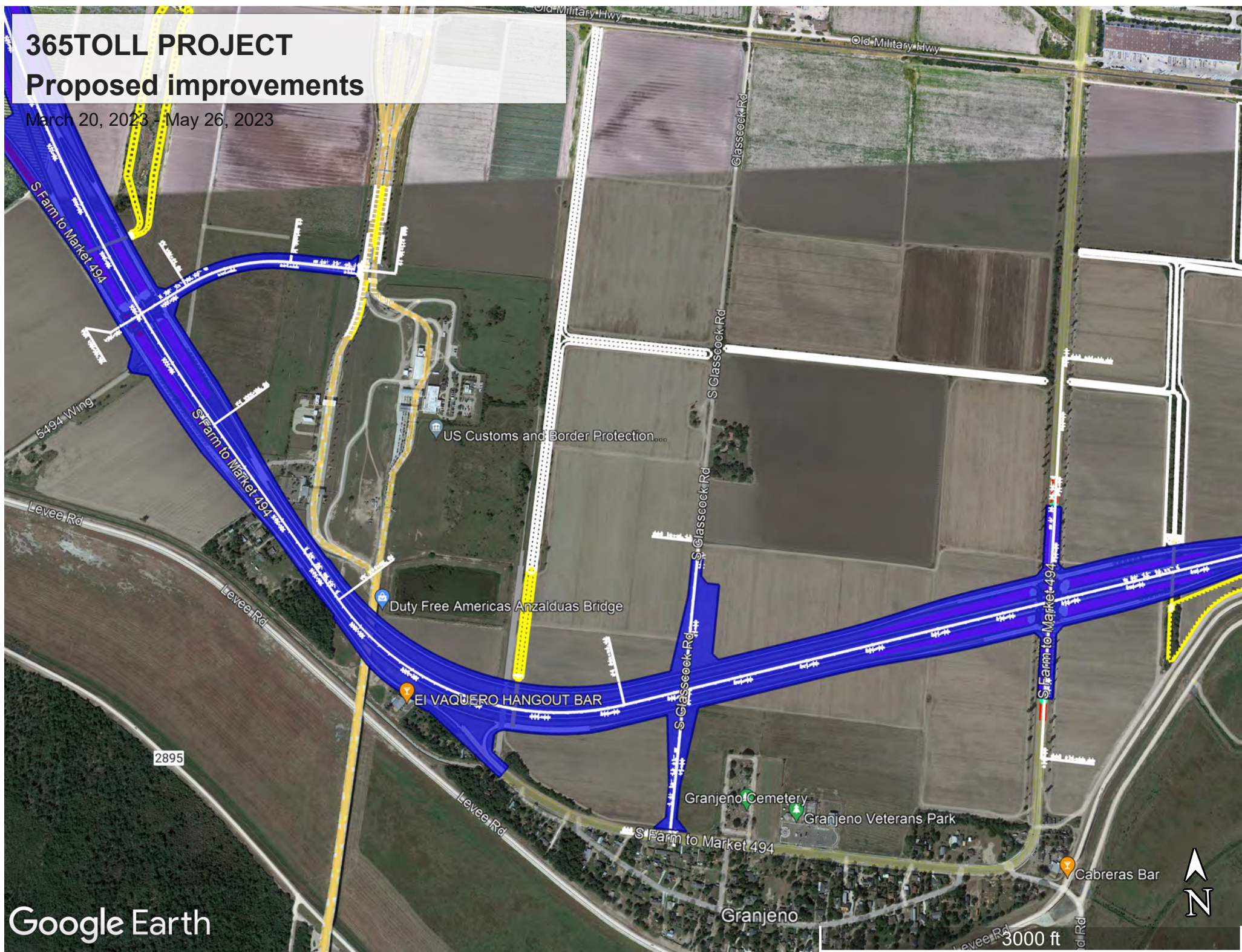



DATE: 8/11/2017 4:25:06 PM  
FILE: c:\projectwise\dannenbaum-hcrma\workdir\arnold.trevino\ans33735\SH365\_0032\_Pri+Lay\_1.dgn

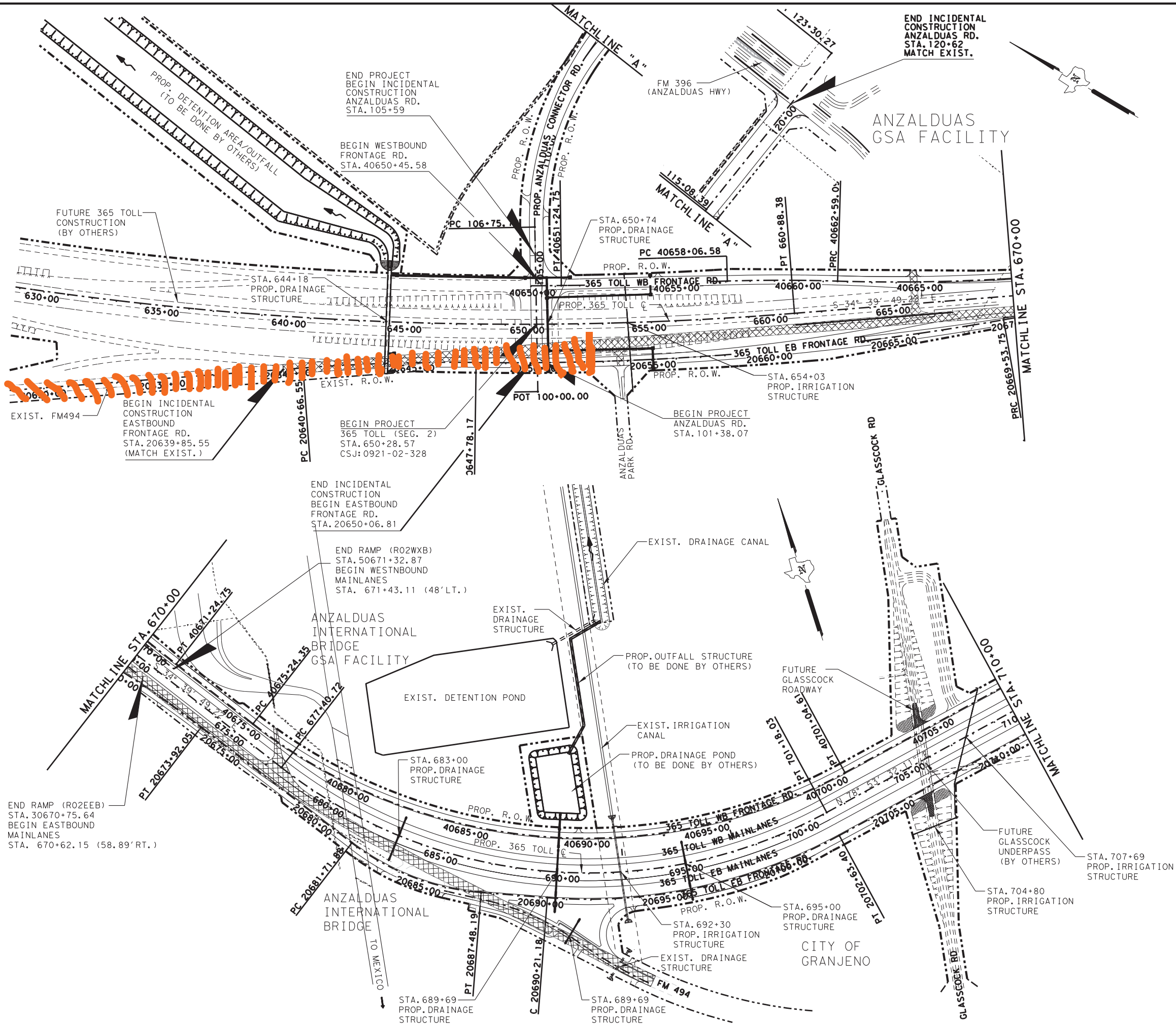

**LEGEND:**

- ROAD TO BE OBLITERATED
- PROP. PLANING (0-1 1/2")
- PROPOSED WIDENING & OVERLAY
- APPROXIMATE ARCHEOLOGICAL AREA
- EXIST. DRAINAGE STRUCTURE/CHANNEL
- PROP. DRAINAGE STRUCTURE/CHANNEL
- EXIST. IRRIGATION STRUCTURE
- PROP. IRRIGATION STRUCTURE
- PROPOSED CONC. RIPRAP
- DRAINAGE FLOW DIRECTION

08/11/2017

**HCRMA**  
HIDALGO COUNTY REGIONAL MOBILITY AUTHORITY

Texas Department of Transportation

PROGRAM MANAGEMENT CONSULTANT  
**DANNENBAUM**  
ENGINEERING CORPORATION  
T.B.P.E. FIRM REGISTRATION #392  
1109 NOLANA LOOP, STE 208 MCALLEN, TX 78504 (956) 682-3677

**L&G Engineering**  
Highway / Civil  
Structural / Bridge  
Environmental  
Firm No.: F-4105

2100 W. Expressway 83  
Mercedes, TX 78570  
Phone: (956) 565-9813  
Fax: (956) 565-9818

900 S. Stewart Rd., Ste. 10  
Mission, TX 78572  
Phone: (956) 585-1909  
Fax: (956) 585-1927

**365 TOLL  
PROJECT LAYOUT  
STA. 630+00 TO STA. 710+00**

SCALE: 1"=400'

SHEET 1 OF 8

DN:	CONF	SECT	JOB	HIGHWAY
CK DN:	0921	02	368	365 TOLL
DW:	DIST	COUNTY	SHEET NO.	
CK DW:	PHR	HIDALGO	8	
TR:				
CK TR:				

